Annie's Jig
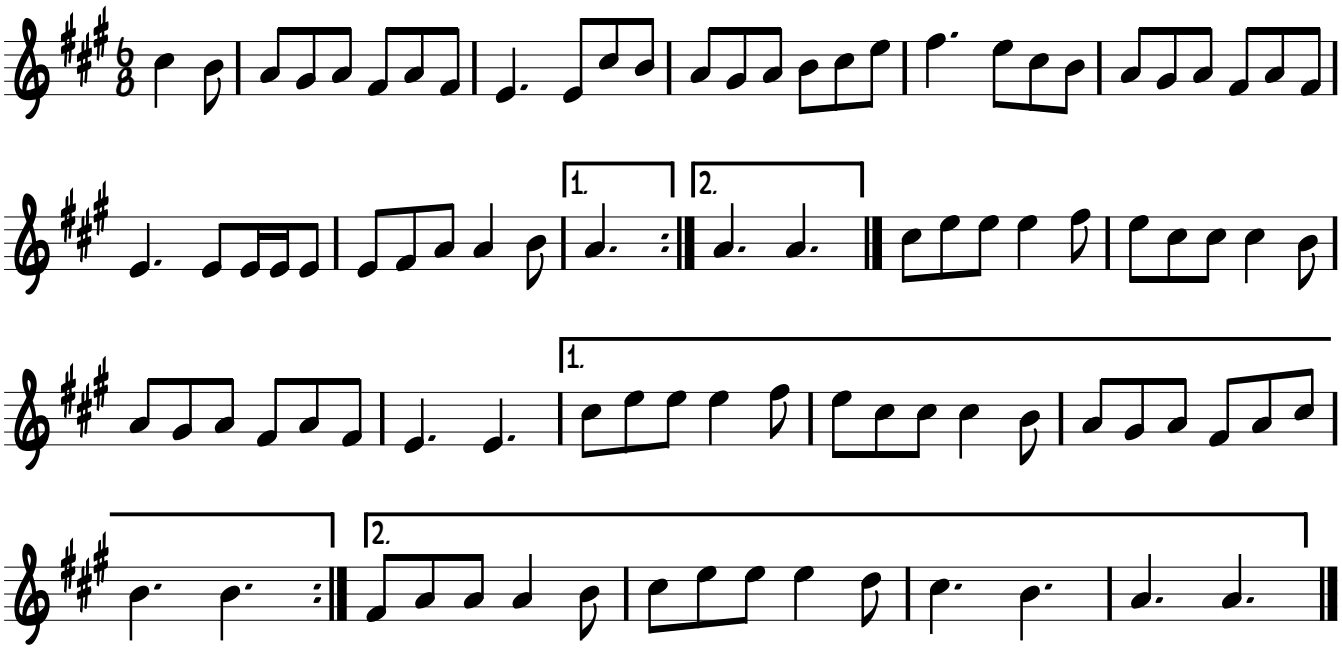
Gary Innes