Leslie's New Kitchen
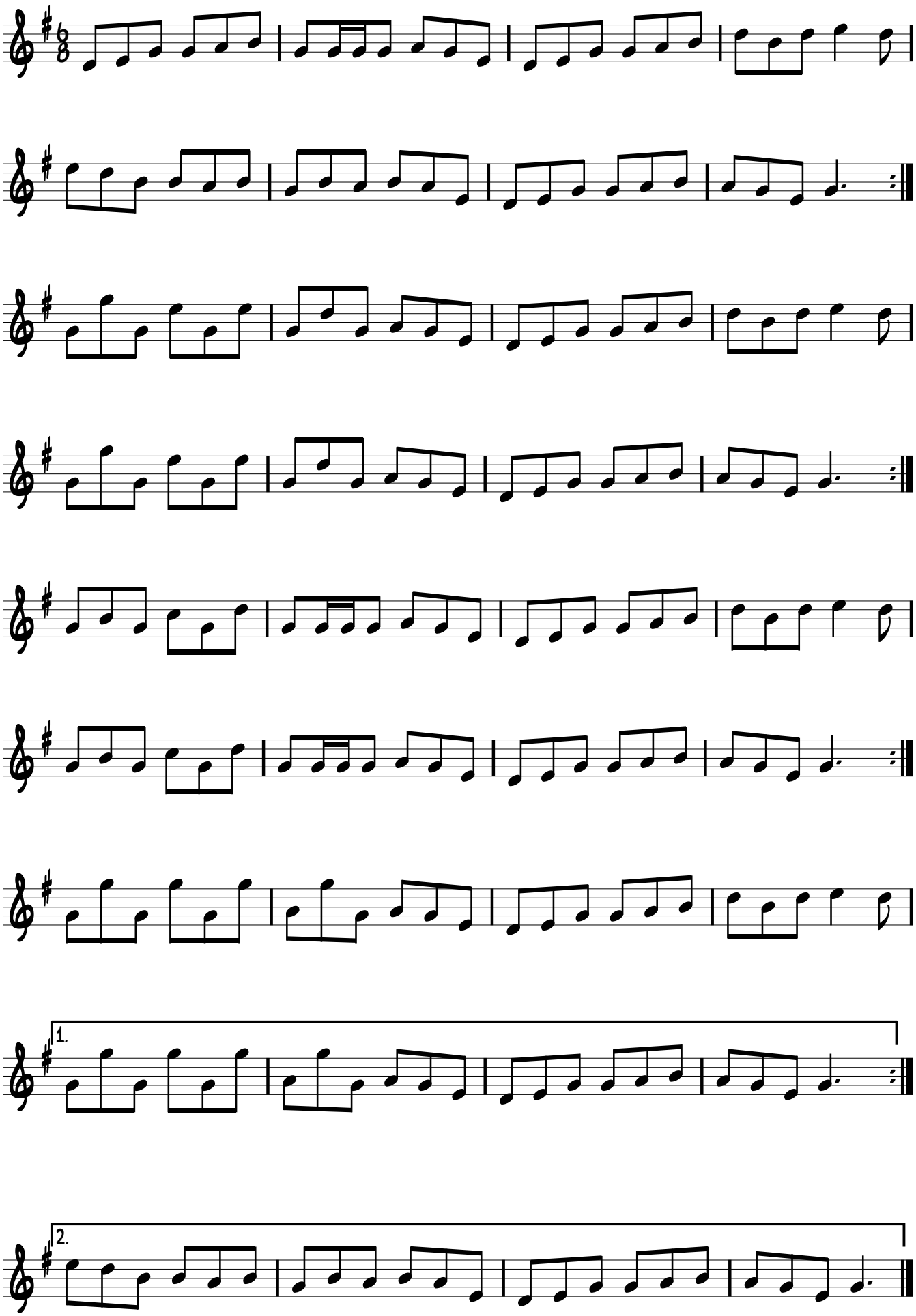
Gary Innes